

1. Andei por todos jardins
Procurando a flor pra te ofertar
Em lugar algum eu encontrei
A flor perfeita pra te dar
Ninguém sábia onde estava
Está flor mimosa perfeição
Ela se chama flor mamãe
Que só nasce no jardim do coração

2. Enfeita nossos sonhos
Perfuma nossa ilusão
Flor divina que eu suponho
Faz milagre em oração
Nesse dia de carinho
Quero senti-la no peito
Iluminando a minha alma
Flor mamãe o amor perfeito

FLOR MAMÃE

Autores: Júlio Louzada/Jorge Gonçalves

Arr: J. Arquimedes R. da Silva

Revisão: Jorge Nobre

$\text{♩} = 104$

Flauta 1
Requinta E \flat
Clarinet in B \flat 1
Clarinet in B \flat 2
Clarinet in B \flat 3
Soprano Sax.
Alto Sax 1
Tenor Sax 2
Baritone Sax.
Horn in E \flat 1
Horn in E \flat 2
Horn in E \flat 3
Trumpet in B \flat 1
Trumpet in B \flat 2
Trumpet in B \flat 3
Trombone 1
Trombone 2
Trombone 3
Bombardino B \flat
Tuba B \flat
Caixa
Bumbo

FLOR MAMÃE

This page of the musical score for 'FLOR MAMÃE' (page 3) includes the following parts:

- Woodwinds:** E♭ Clarinet (E♭ Cl.), B♭ Clarinet 1 (B♭ Cl. 1), B♭ Clarinet 2 (B♭ Cl. 2), B♭ Clarinet 3 (B♭ Cl. 3), Soprano Saxophone (S. Sx.), Alto Saxophone (A. Sx.), Tenor Saxophone (T. Sx.), and Baritone Saxophone (B. Sx.).
- Brass:** Horn 1 (Hn. 1), Horn 2 (Hn. 2), Horn 3 (Hn. 3), B♭ Trumpet 1 (B♭ Tpt. 1), B♭ Trumpet 2 (B♭ Tpt. 2), B♭ Trumpet 3 (B♭ Tpt. 3), Trombone 1 (Tbn. 1), Trombone 2 (Tbn. 2), Trombone 3 (Tbn. 3), Euphonium (Euph.), and Tuba.
- Percussion:** D.S. 1 and D.S. 2.

FLOR MAMÃE

4

This page of the musical score, numbered 4, contains parts for the following instruments and voices:

- E♭ Clarinet (E♭ Cl.)
- B♭ Clarinet 1 (B♭ Cl. 1)
- B♭ Clarinet 2 (B♭ Cl. 2)
- B♭ Clarinet 3 (B♭ Cl. 3)
- Soprano Saxophone (S. Sx.)
- Alto Saxophone (A. Sx.)
- Tenor Saxophone (T. Sx.)
- Bass Saxophone (B. Sx.)
- Horn 1 (Hn. 1)
- Horn 2 (Hn. 2)
- Horn 3 (Hn. 3)
- B♭ Trumpet 1 (B♭ Tpt. 1)
- B♭ Trumpet 2 (B♭ Tpt. 2)
- B♭ Trumpet 3 (B♭ Tpt. 3)
- Tuba 1 (Tbn. 1)
- Tuba 2 (Tbn. 2)
- Tuba 3 (Tbn. 3)
- Euphonium (Euph.)
- Tuba (Tuba)
- Drum Set 1 (D. S. 1)
- Drum Set 2 (D. S. 2)

FLOR MAMÃE

This page of the musical score, numbered 25, contains the following parts:

- Woodwinds:** E♭ Clarinet (E♭ Cl.), B♭ Clarinet 1 (B♭ Cl. 1), B♭ Clarinet 2 (B♭ Cl. 2), B♭ Clarinet 3 (B♭ Cl. 3), Soprano Saxophone (S. Sx.), Alto Saxophone (A. Sx.), Tenor Saxophone (T. Sx.), and Baritone Saxophone (B. Sx.).
- Brass:** Horn 1 (Hn. 1), Horn 2 (Hn. 2), Horn 3 (Hn. 3), B♭ Trumpet 1 (B♭ Tpt. 1), B♭ Trumpet 2 (B♭ Tpt. 2), B♭ Trumpet 3 (B♭ Tpt. 3), Trombone 1 (Tbn. 1), Trombone 2 (Tbn. 2), Trombone 3 (Tbn. 3), Euphonium (Euph.), and Tuba.
- Percussion:** Drum Set 1 (D. S. 1) and Drum Set 2 (D. S. 2).

The score includes various musical notations such as dynamics (mf), articulation (trills), and phrasing (red slurs). The percussion parts are marked with a double bar line and a slash, indicating they are not played in this section.

FLOR MAMÃE

FLOR MAMÃE

Flauta 2

Autores: Júlio Louzada/Jorge Gonçalves
Arr: J. Arquimedes R. da Silva
Revisão: Jorge Nobre

♩ = 104

FLOR MAMÃE

Requinta Eb

Autores: Júlio Louzada/Jorge Gonçalves

Arr: J. Arquimedes R. da Silva

Revisão: Jorge Nobre

♩ = 104

mf

5

A

mp

4

mp

16

mp

4

25

mf

f

f

3

3

30

34

1.

2.

FLOR MAMÃE

Clarinet in B \flat 1

Autores: Júlio Louzada/Jorge Gonçalves

Arr: J. Arquimedes R. da Silva

Revisão: Jorge Nobre

$\text{♩} = 104$

FLOR MAMÃE

Clarinet in B \flat 2

Autores: Júlio Louzada/Jorge Gonçalves

Arr: J. Arquimedes R. da Silva

Revisão: Jorge Nobre

$\text{♩} = 104$

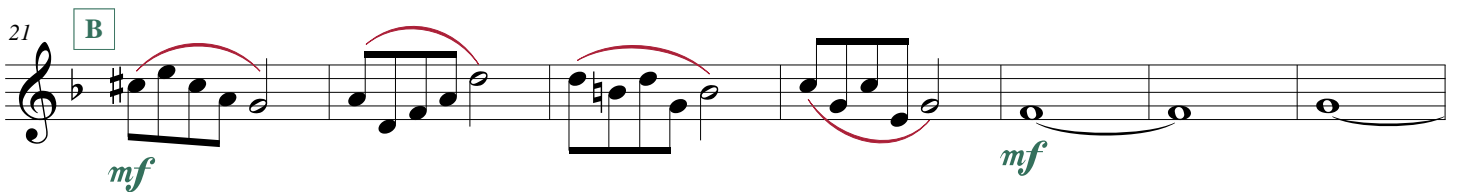
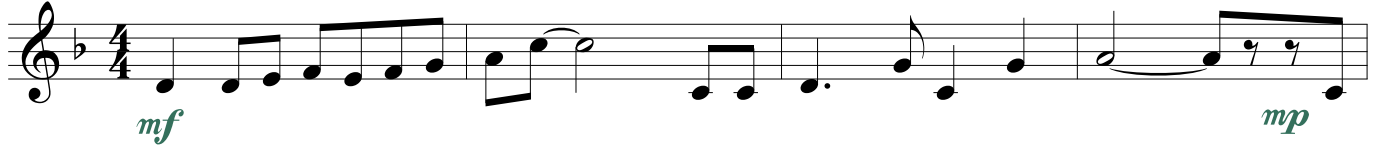

FLOR MAMÃE

Clarinet in B \flat 3

Autores: Júlio Louzada/Jorge Gonçalves

Arr: J. Arquimedes R. da Silva

Revisão: Jorge Nobre

$\text{♩} = 104$

FLOR MAMÃE

Soprano Sax.

Autores: Júlio Louzada/Jorge Gonçalves

Arr: J. Arquimedes R. da Silva

Revisão: Jorge Nobre

♩ = 104

mf

A

mp

mp

mf

mp

mp

mf

B

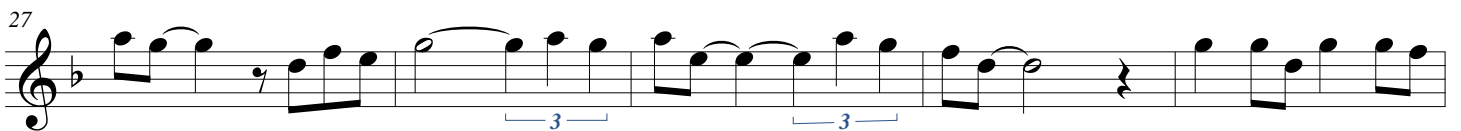

FLOR MAMÃE

Alto Sax 1

Autores: Júlio Louzada/Jorge Gonçalves

Arr: J. Arquimedes R. da Silva

Revisão: Jorge Nobre

♩ = 104

FLOR MAMÃE

Alto Sax 3

Autores: Júlio Louzada/Jorge Gonçalves

Arr: J. Arquimedes R. da Silva

Revisão: Jorge Nobre

♩ = 104

mf *mp*

A

mp

B *mf*

1. 2.

FLOR MAMÃE

Tenor Sax 2

Autores: Júlio Louzada/Jorge Gonçalves

Arr: J. Arquimedes R. da Silva

Revisão: Jorge Nobre

♩ = 104

FLOR MAMÃE

Tenor Sax 4

Autores: Júlio Louzada/Jorge Gonçalves

Arr: J. Arquimedes R. da Silva

Revisão: Jorge Nobre

♩ = 104

A

mf mp

mp

mf

1. 2.

FLOR MAMÃE

Baritone Sax.

Autores: Júlio Louzada/Jorge Gonçalves
Arr: J. Arquimedes R. da Silva
Revisão: Jorge Nobre

♩ = 104

mf

A

5

10

mp mf mp mp

18

B

mf mf

29

3 3

34

1. 2.

FLOR MAMÃE

Trumpet in B \flat 1

Autores: Júlio Louzada/Jorge Gonçalves

Arr: J. Arquimedes R. da Silva

Revisão: Jorge Nobre

$\text{♩} = 104$

mf *mp*

7 *mp* *mf* *mp* *mp*

13

18 *mf*

23

28

34 1. 2.

FLOR MAMÃE

Trumpet in B \flat 2

Autores: Júlio Louzada/Jorge Gonçalves

Arr: J. Arquimedes R. da Silva

Revisão: Jorge Nobre

$\text{♩} = 104$

A

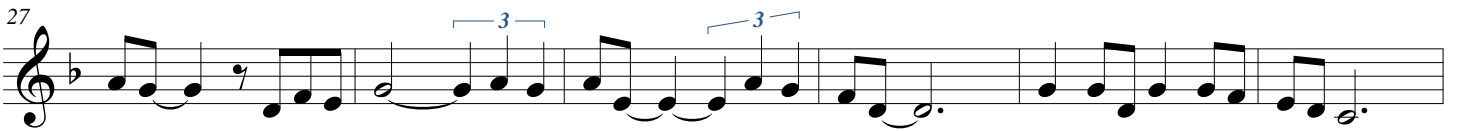
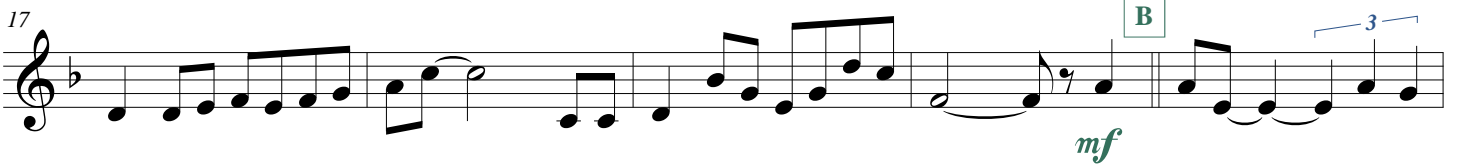
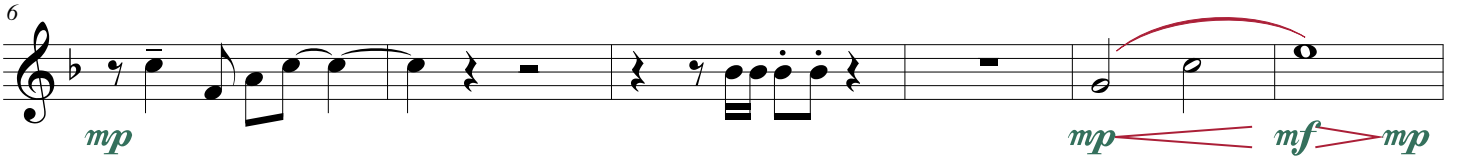

FLOR MAMÃE

Trumpet in B \flat 3

Autores: Júlio Louzada/Jorge Gonçalves

Arr: J. Arquimedes R. da Silva

Revisão: Jorge Nobre

$\text{♩} = 104$

A

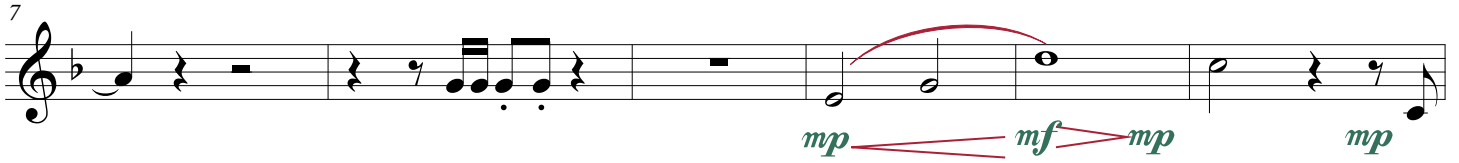

FLOR MAMÃE

Trumpet in B \flat 4

Autores: Júlio Louzada/Jorge Gonçalves

Arr: J. Arquimedes R. da Silva

Revisão: Jorge Nobre

$\text{♩} = 104$

A

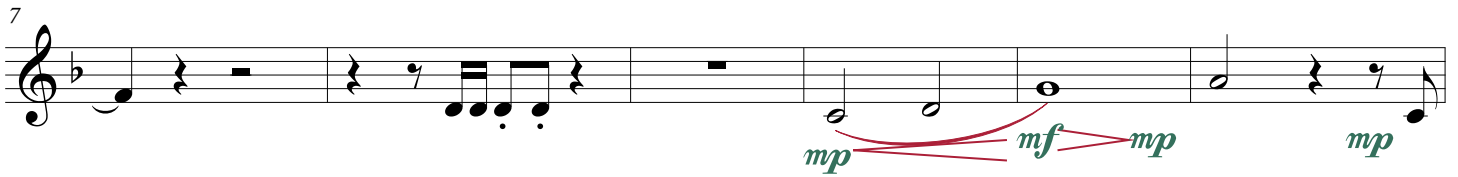
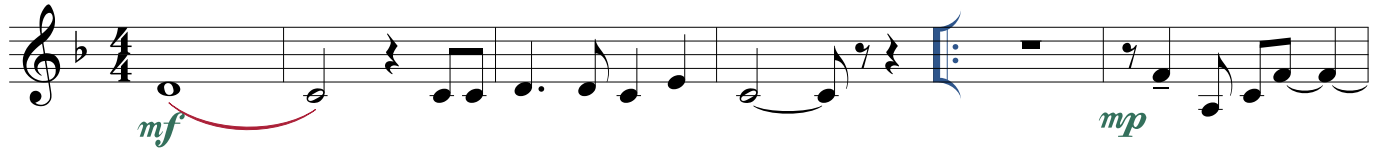

FLOR MAMÃE

Horn in E \flat 1

Autores: Júlio Louzada/Jorge Gonçalves

Arr: J. Arquimedes R. da Silva

Revisão: Jorge Nobre

$\text{♩} = 104$

mf

5 **A**

mp

10

16

21 **B**

mf

25

30

35

FLOR MAMÃE

Horn in E \flat 3

Autores: Júlio Louzada/Jorge Gonçalves

Arr: J. Arquimedes R. da Silva

Revisão: Jorge Nobre

$\text{♩} = 104$

A

mf *mp*

6

11

16

21 B

mf

25

28

32

35

1. 2.

FLOR MAMÃE

Trompa F 1

Autores: Júlio Louzada/Jorge Gonçalves

Arr: J. Arquimedes R. da Silva

Revisão: Jorge Nobre

♩ = 104

5

10

16

21

25

30

35

arquimedesmusic@yahoo.com.br
Ipaporanga-Ce 10/05/12

FLOR MAMÃE

Trompa F 2

Autores: Júlio Louzada/Jorge Gonçalves

Arr: J. Arquimedes R. da Silva

Revisão: Jorge Nobre

♩ = 104

5 **A** *mf*

10 *mp*

16

20 **B** *mf*

24

27

30

34 1. 2.

FLOR MAMÃE

Trompa F 3

Autores: Júlio Louzada/Jorge Gonçalves

Arr: J. Arquimedes R. da Silva

Revisão: Jorge Nobre

♩ = 104

A

mf *mp*

6

11

16

21 **B** *mf*

25

28

32

35 1. 2.

FLOR MAMÃE

Trombone 1

Autores: Júlio Louzada/Jorge Gonçalves

Arr: J. Arquimedes R. da Silva

Revisão: Jorge Nobre

♩ = 104

FLOR MAMÃE

Trombone 2

Autores: Júlio Louzada/Jorge Gonçalves

Arr: J. Arquimedes R. da Silva

Revisão: Jorge Nobre

♩ = 104

mf

mp *mp* *mf* *mp*

mp

mf

mf

mf

1. 2.

FLOR MAMÃE

Bombardino B \flat

Autores: Júlio Louzada/Jorge Gonçalves

Arr: J. Arquimedes R. da Silva

Revisão: Jorge Nobre

$\text{♩} = 104$

FLOR MAMÃE

Bombardino C

Autores: Júlio Louzada/Jorge Gonçalves

Arr: J. Arquimedes R. da Silva

Revisão: Jorge Nobre

$\text{♩} = 104$

mf mp

6

11

16

mf

21

26

32

1. 2.

FLOR MAMÃE

Tuba B \flat

Autores: Júlio Louzada/Jorge Gonçalves

Arr: J. Arquimedes R. da Silva

Revisão: Jorge Nobre

$\text{♩} = 104$

Measures 25-28.

Measures 29-33.

FLOR MAMÃE

Tuba E \flat

Autores: Júlio Louzada/Jorge Gonçalves

Arr: J. Arquimedes R. da Silva

Revisão: Jorge Nobre

$\text{♩} = 104$

FLOR MAMÃE

Autores: Júlio Louzada/Jorge Gonçalves

Arr: J. Arquimedes R. da Silva

Revisão: Jorge Nobre

Caixa

♩ = 104

mf *mp* **A**

7

16

mf **B**

23

27

31

35

1. 2.

FLOR MAMÃE

Autores: Júlio Louzada/Jorge Gonçalves

Arr: J. Arquimedes R. da Silva

Revisão: Jorge Nobre

Bumbo

♩ = 104

mf

A

mp

7

16

B

mf

23

26

30

34

1.

2.